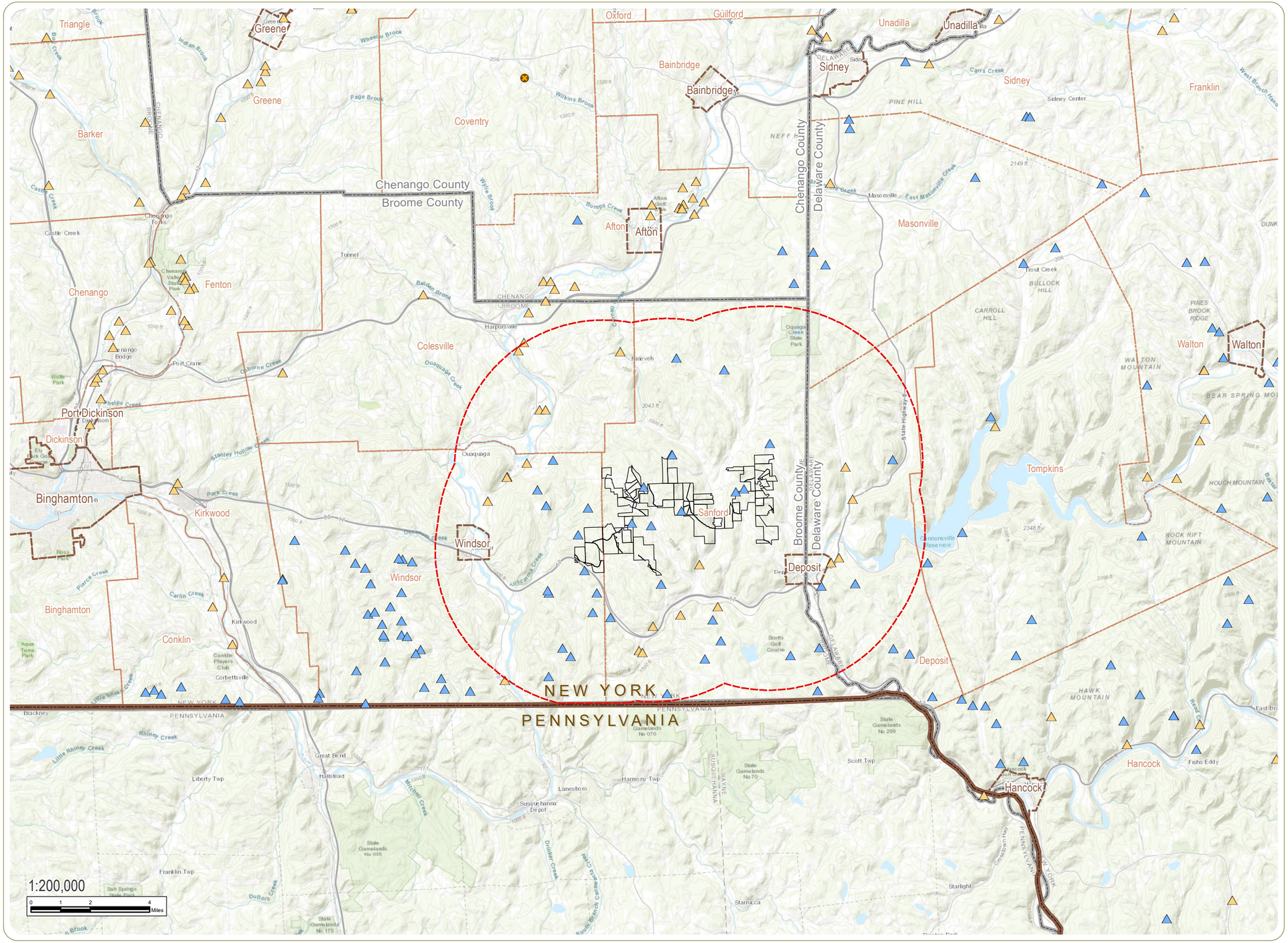

Bluestone Wind Project

Towns of Windsor and Sanford, Broome County, New York

Figure 4-6 Proposed Land Use

- Permitted Bluestone Mine
- Permitted Sand and Gravel Mine
- Active Oil or Gas Well
- Facility Site
- 5 Mile Facility Area Study Area
- City/Village Boundary
- Town Boundary
- State Boundary
- County Boundary

Notes: 1. Basemap: ESRI ArcGIS Online "World Topographic Map" map service. **2.** This map was generated in ArcMap on September 14, 2018. **3.** This is a color graphic. Reproduction in grayscale may misrepresent the data.

N W E S

www.edrdpc.com